

THE FOUR DOMAINS OF NEW LAW

LEGAL TECH & AI...

is the domain that most people will likely associate with NewLaw. Commonly it includes things like document automation, but can extend to legal chatbots and other legal research and workflow management systems.

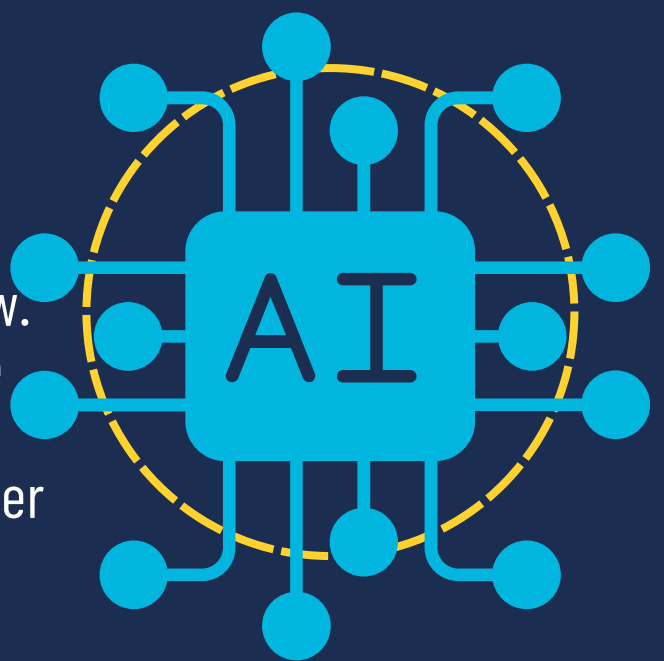

LEGAL MANAGED SERVICES...

is another well-known domain of NewLaw. Basically, it can include co-designed legal workflows to improve functionality, and reduce cost and risk.

On demand resourcing...

like having a temp workforce at your fingertips, this domain of NewLaw focuses on staffing the right people into the right places at the right times. Can include legal operations support too.



Adjacent advisory...

the quasi legal work that may have historically fallen through the gaps between law and other professions - things like crisis management or project management.